# TALCO GIRL

STEVE JAMES/PORKCHOP MUSIC/BMI

(GUITAR- D,A,D,G,B,E)

1ST BREAK

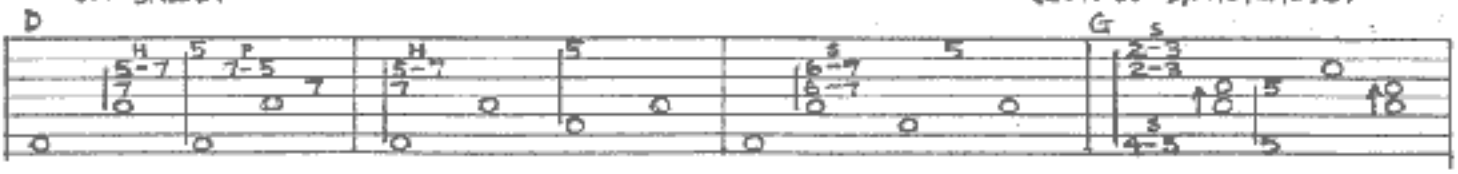


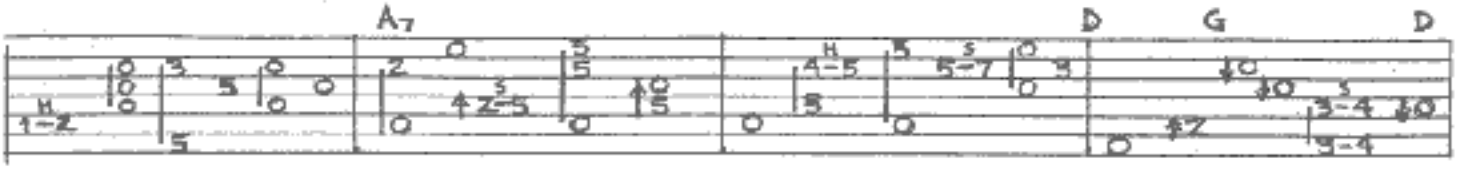


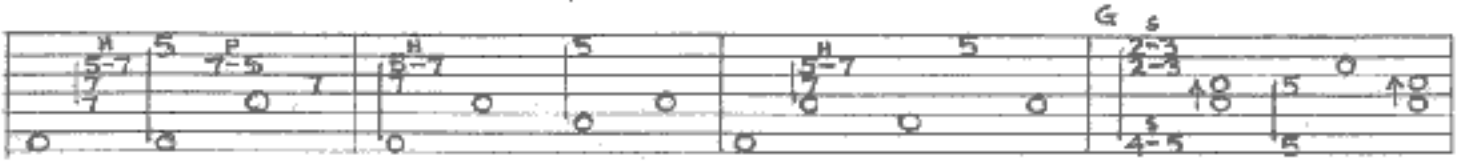


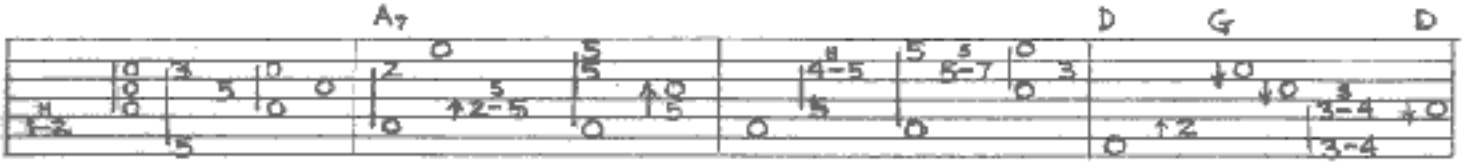


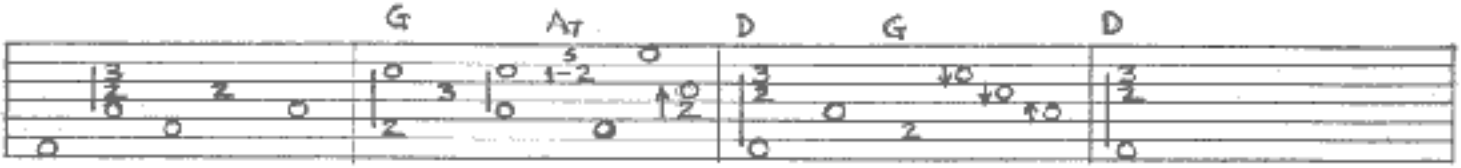

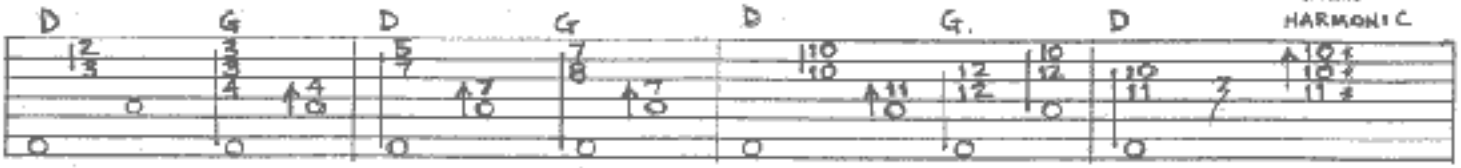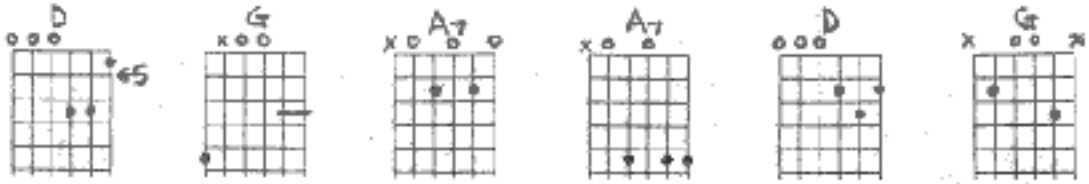
END TAG